The Dashing White Sergeant
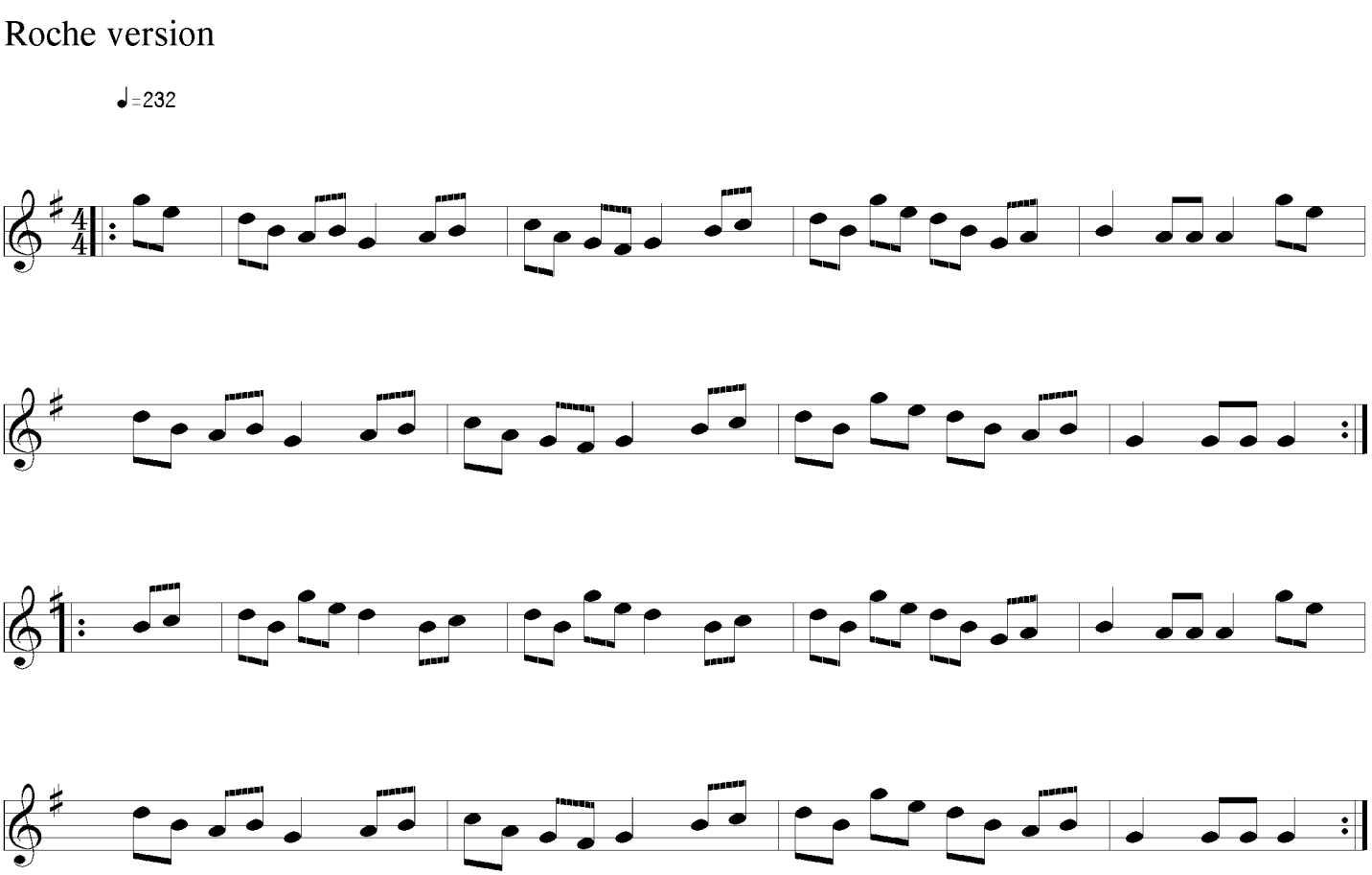
Roche version